

Patient report

Bio-Rad DATE: 10/21/2018
D-10 TIME: 07:38 PM
S/N: #DJ4I016123 Software version: 4.20-2
Sample ID: 10341430
Injection date 10/21/2018 07:20 PM
Injection #: 29 Method: HbA1c
Rack #: --- Rack position: 2

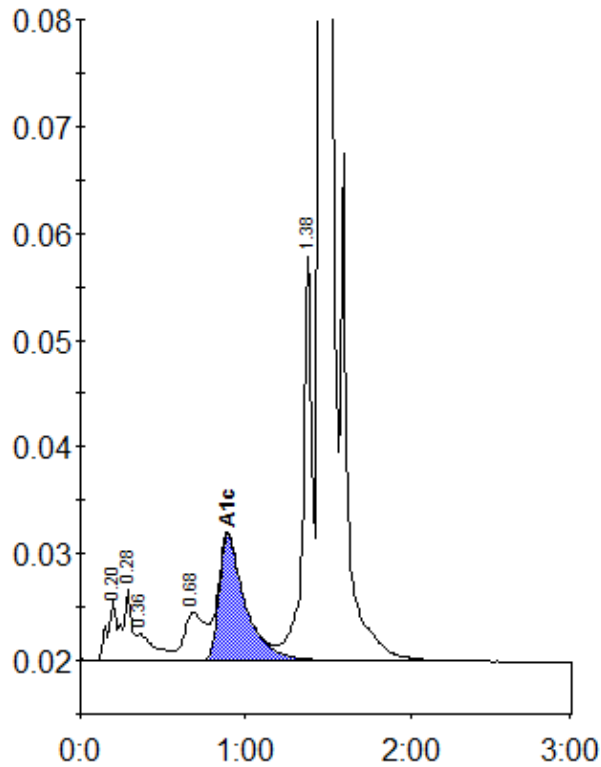

Peak table - ID: 10341430

Peak	R.time	Height	Area	Area %
A1a	0.20	5638	27336	1.2
A1b	0.28	6610	19514	0.9
Unknown	0.36	2494	18728	0.8
LA1c/CHb-1	0.68	4467	39416	1.7
A1c	0.89	11768	129493	7.4
P3	1.38	37908	141048	6.2
A0	1.45	585164	1907928	83.6
Total Area:		2283462		

Concentration:	%
A1c	7.4